

Details Typical Catch Basin @ WATERMAN, KENWOOD & CRISTVIEW Scale 1\"/>

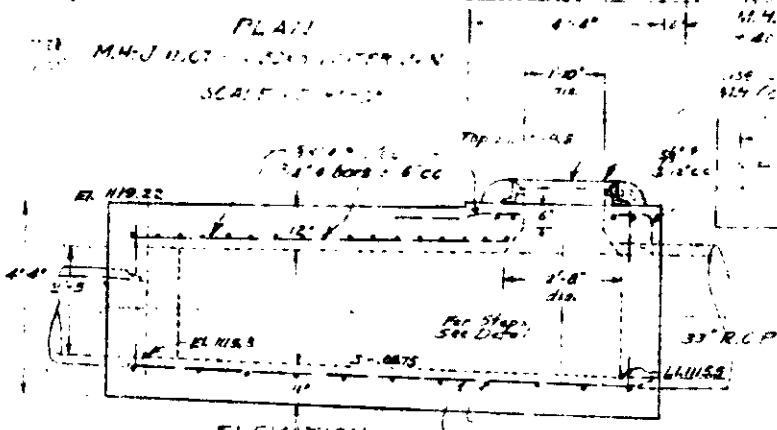
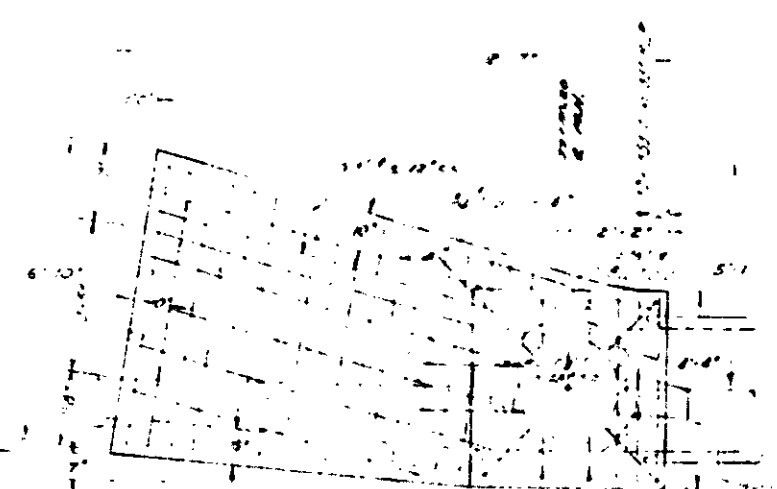
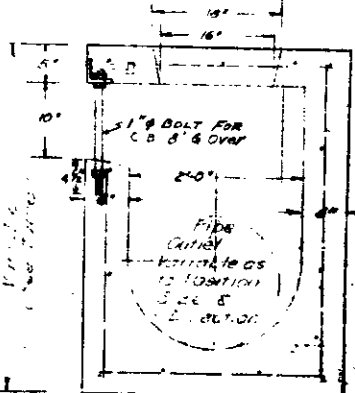

Standard cast iron Manhole Cover & Frame may be used in lieu of Pre-cast M.H. Cover & Frame. As alternate use M.H. Cover & Frame, Alameda Foundry Cat #14 A1530 or equal.

TABLE OF ELEVATION ON Catch Basins & Connecting Drains

Basin No.	Size	Center Elevation	Bottom Elevation
1	10'	1121.17	1115.50
2	10'	1122.55	1115.50
3	10'	1120.55	1115.50
4	5'	1119.37	1115.56
5	5'	1119.86	1115.56
6	5'	1119.36	1115.85
7	10'	1134.2	1114.85
8	10'	1119.44	1114.34
9			
10			
11			
12			

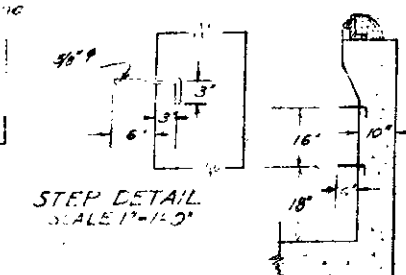

Note: All M.H. Covers shall be placed at St. grade as per

SAN BERNARDINO COUNTY FLOOD CONTROL DIST. STATE OF CALIFORNIA

**GILBERT ST. DRAIN**

DETAILS OF DRAIN STRUCTURES

SCALE AS SHOWN

DRAWN BY: L.O. DATE: 7/10/68 CHECKED BY: M.D.S. TRACED BY: L.O. DATE: 7/10/68 RECORDED BY: R.L.V. APPROVED BY: M.C. [Signature] DATE: 7/10/68 CHIEF ENGINEER

APPROVED BY: C.H. [Signature] DATE: 7/10/68

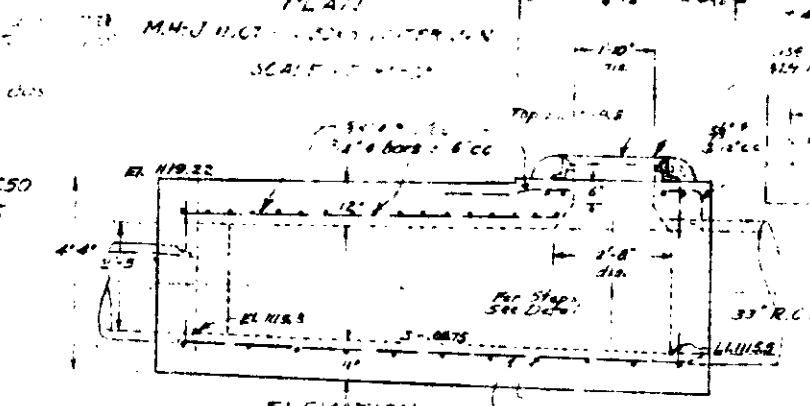
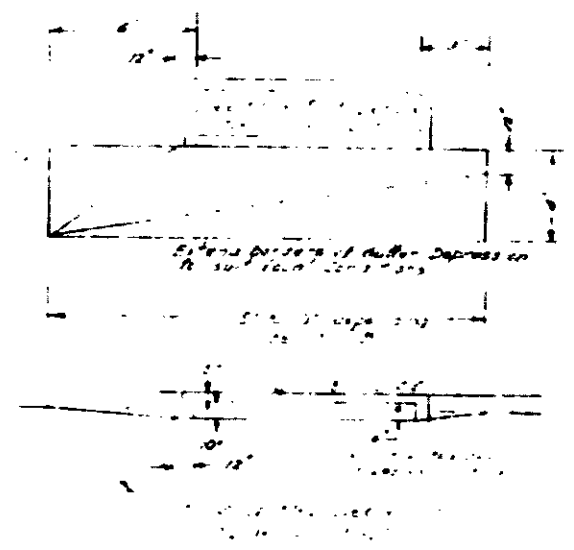
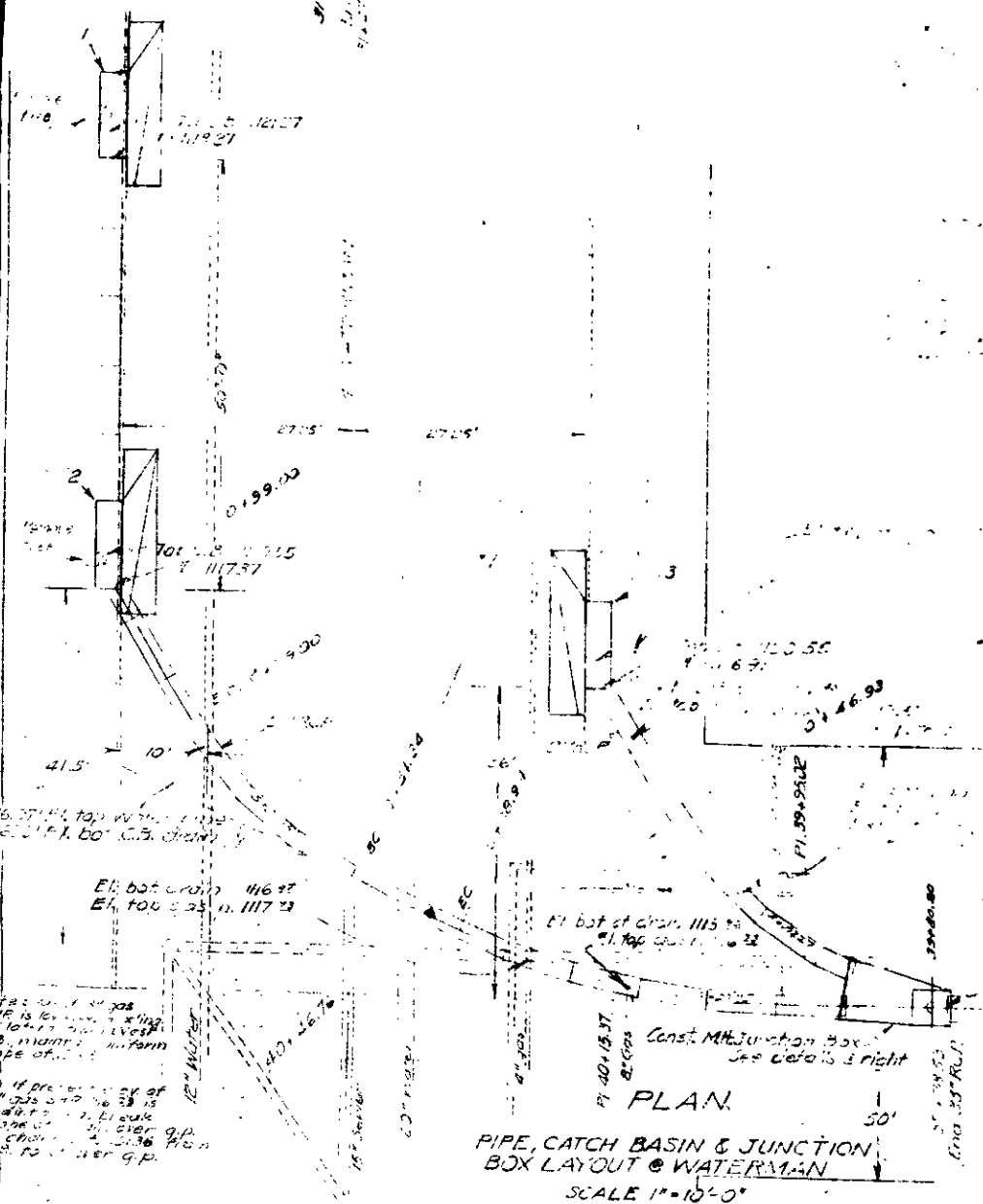
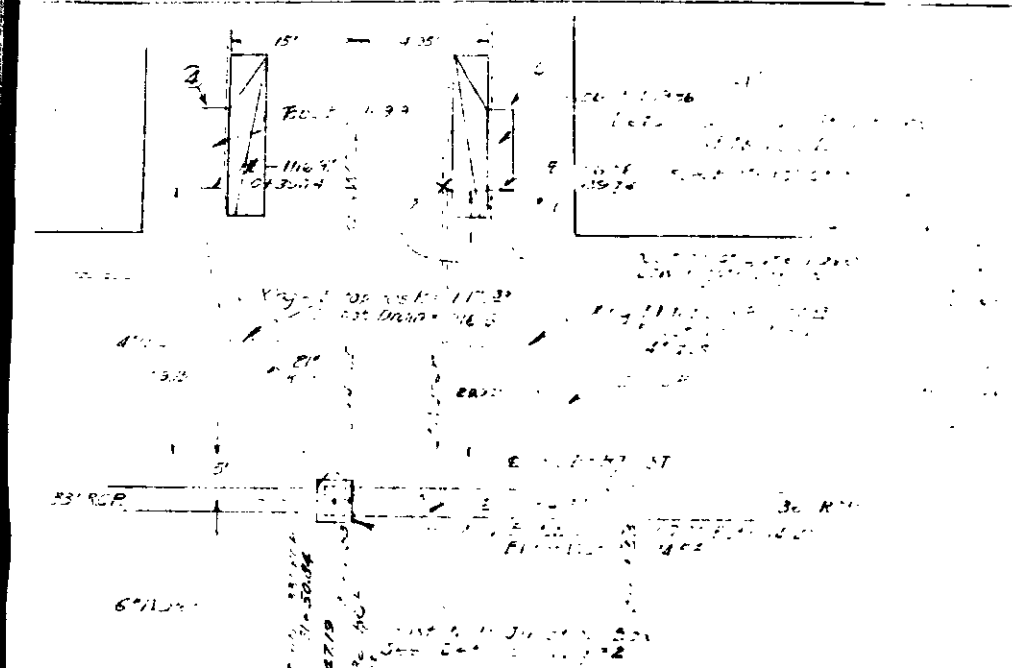

Standard cast iron Manhole Cover & Frame  
 may be used in lieu of Pre-cast M.H. Cover  
 & Frame. As alternate use M.H.  
 Cover & Frame, Alameda Foundry Cat #14 A1530 or equal.

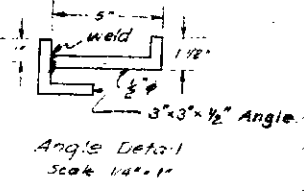
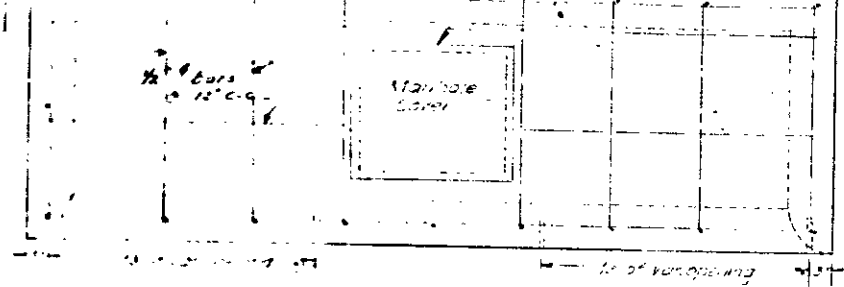

Details Typical Catch Basin  
 @ WATERMAN, KENWOOD  
 & CRISTVIEW  
 Scale 1\"/>

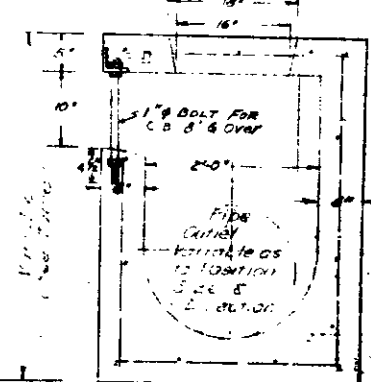
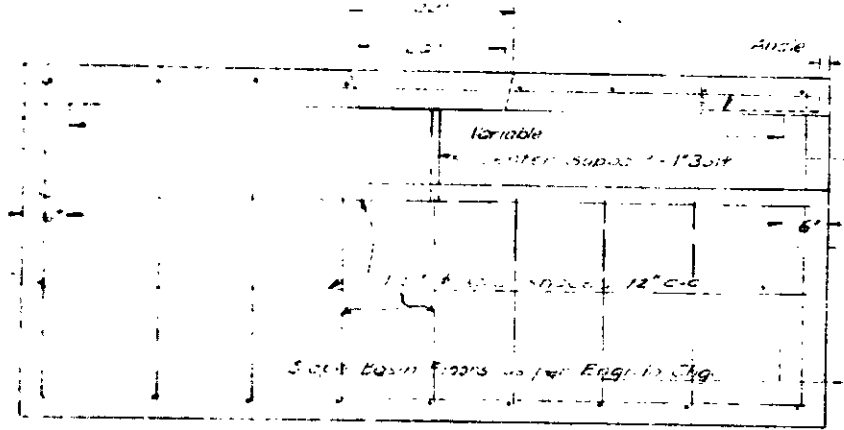
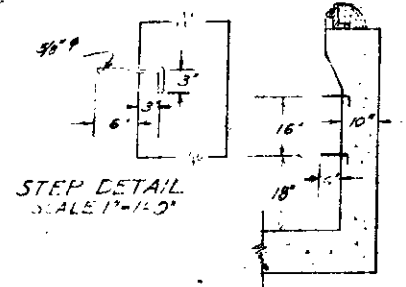

TABLE OF ELEVATION ON  
 Catch Basins & Connecting Drains

1	10'	112.17	112.17	115.50
2	10'	112.55	112.57	115.50
3	10'	112.93	112.91	115.50
4	5'	113.37	116.37	115.56
5	5'	113.86	116.86	115.56
6	5'	113.36	116.36	115.85
7	10'	113.42	116.42	114.85
8	10'	113.44	116.44	114.34
9				
10				
11				
12				



Note: All M.H. Covers shall be placed at St. grade as per

SAN BERNARDINO COUNTY FLOOD CONTROL DIST.  
 STATE OF CALIFORNIA

**GILBERT ST. DRAIN**

DETAILS OF DRAIN STRUCTURES  
 SCALE AS SHOWN

DRAWN BY: L.O. DATE: 7/10/68 CHECKED BY: M.D.S.  
 TOWN: 10. DATE: 7/10/68 RECOMMENDED BY: R.L.V.  
 APPROVED BY: M.C. [Signature] DATE: 7/10/68  
 CHIEF ENGINEER

APPROVED BY: C.H. [Signature] DATE: 7/10/68  
 CHIEF ENGINEER